



30° 45° 60° 75° 90° 105° 120° 135° 150° 165° 180°

THE
PHAIDON
ATLAS
OF 21ST
CENTURY
WORLD
ARCHITECTURE

1,037 Buildings	244 Single Houses	18 Libraries
	63 Schools	8 Embassies
653 Architects	11 Art Galleries	28 Hotels
	76 Museums	6 Railway Stations
6 Geographical Regions	7 Swimming Pools	
	2 Town Halls	
	57 Office Buildings	
	38 Universities	
89 Countries	8 International Airports	

90° 75° 60° 45° 30° 15° 0° 15° 30° 45° 60° 75° 90°

Contents

Introduction to The Atlas			8
World Data			10
Global Connections Between Architects and Featured Projects			10
Density of Global Population and Location of Featured Projects			12
Carbon Footprints by Country and Climate Change			14
Construction Growth and National Wealth			16
Oceania	Projects	0001-0051	18
Australia		0001-0040	20
South Australia		0001-0002	20
Victoria		0003-0023	22
Australian Capital Territory and New South Wales		0024-0035	38
Queensland and Tasmania		0036-0040	45
New Zealand		0041-0051	50
Asia	Projects	0052-0282	58
Southwest Asia		0052-0072	60
Israel and West Bank		0052-0057	60
Jordan		0058-0059	65
Lebanon, Syria and Yemen		0060-0063	66
Saudi Arabia, United Arab Emirates and Qatar		0064-0068	68
Iran		0069-0070	72
Republic of Georgia and Kazakhstan		0071-0072	73
Central and South Asia		0073-0093	75
India		0073-0087	75
Bangladesh		0088-0091	85
Bhutan		0092-0093	88
China		0094-0137	90
China		0094-0136	90
Taiwan		0137-0137	123
South Korea		0138-0160	124
Japan South		0161-0252	142
Japan North		0231-0252	190
Southeast Asia		0253-0281	208
Thailand, Vietnam and Cambodia		0253-0257	208
Malaysia		0258-0263	211
Singapore		0264-0271	215
Indonesia and East Timor		0272-0281	220
Russian Federation Asia		0282-0282	225
Europe	Projects	0283-0759	226
Greenland and Iceland		0283-0289	228
Greenland		0283-0283	228
Iceland		0284-0289	229
Norway, Sweden, Denmark and Finland		0290-0347	234
Norway		0290-0310	234
Sweden		0310-0326	248
Denmark		0327-0339	259
Finland		0340-0347	270
United Kingdom North		0348-0359	276
Scotland		0348-0352	276
England		0353-0359	281
United Kingdom South		0360-0411	286
England South and Wales		0360-0400	286
Republic of Ireland		0401-0411	316
Netherlands		0412-0435	324
Belgium and Luxembourg		0436-0448	341
Belgium		0436-0447	341
Luxembourg		0448-0448	349
France		0449-0472	350
Spain North		0473-0491	368
Spain South		0492-0510	384
Portugal		0511-0531	399
Germany North		0532-0556	417
Germany South		0557-0569	438
Switzerland and Liechtenstein		0570-0618	448
Switzerland		0570-0616	448
Liechtenstein		0617-0618	481
Austria		0619-0644	482
Italy		0645-0676	500

Estonia, Latvia and Lithuania	0677-0685	524	
Estonia	0677-0682	524	
Latvia and Lithuania	0683-0685	528	
Russian Federation	0686-0700	530	
Czech Republic and Poland	0701-0720	540	
Czech Republic	0701-0711	540	
Poland	0712-0720	546	
Slovakia, Hungary and Romania	0721-0725	552	
Slovakia	0721-0721	552	
Hungary	0722-0724	553	
Romania	0725-0725	555	
Slovenia, Croatia and Serbia	0726-0745	556	
Slovenia	0726-0733	556	
Croatia	0734-0743	561	
Serbia	0744-0745	567	
Greece and Turkey	0746-0759	568	
Greece	0746-0754	568	
Turkey	0755-0759	574	
Africa	Projects	0760-0811	578
Africa North		0760-0777	580
Cape Verde, Sénégal, Mali and Ivory Coast		0760-0763	580
Burkina Faso		0764-0768	582
Benin and Niger		0769-0770	586
Libya and Egypt		0771-0774	587
Sudan, Uganda and Ethiopia		0775-0777	590
Africa South		0778-0811	592
Republic of South Africa		0778-0806	592
Mozambique		0807-0811	609
North America	Projects	0812-0954	612
Canada		0812-0827	614
USA West		0828-0864	626
USA East		0865-0923	651
Mexico		0924-0945	692
Central America and Caribbean		0946-0954	706
South America	Projects	0955-1037	712
South America North		0955-0983	714
Peru		0955-0961	714
Ecuador		0962-0963	720
Colombia		0964-0977	722
Brazil North		0978-0983	733
South America South		0984-1037	739
Brazil South		0984-1002	739
Paraguay and Uruguay		1003-1004	752
Argentina		1005-1013	754
Chile		1014-1037	760
Indexes			778
Building Types			778
Index of Buildings			782
Index of Architects			798
Index of Places			799

0667	Covolo di Pederobba, Italy	Nursery School	C+S Associati	2006 EDU	0669 REC Venezia, Italy	0671 EDU Firenze, Italy
0668	Ponzano, Italy	Benetton Nursery	Alberto Campo Baeza	2007 EDU	0492 RES Madrid, Spain	0505 COM Granada, Spain

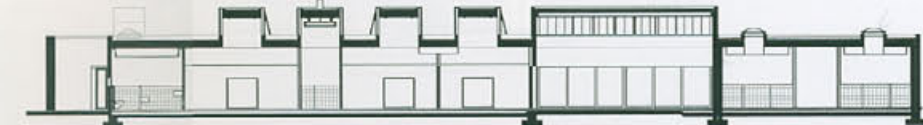
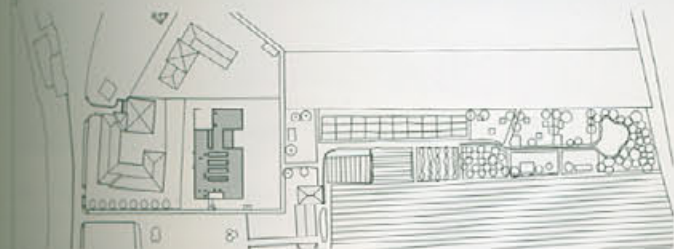

0667 The nursery school is located in the historic centre of the village of Covolo di Pederobba, adjacent to a sixteenth-century church and a former manor house. Low stone walls are an important visual element in this landscape, and their aesthetic is adapted in the design of the school to create a rectangular single-storey building that is closed off by concrete walls towards the village, but opening up to the garden behind. The school is made entirely of concrete and the plan is divided into three parts. Towards the road are the service areas, cloakrooms and a staffroom. Opposite these are five schoolrooms connected by sliding doors and facing the garden. The centre of the deep volume contains two exercise rooms and the lavatories. Skylights rise above the low volume of the school to illuminate these spaces. A taller dining hall and common room cut through the width of the building. The entrance is located on one of the narrow sides and leads into a small courtyard. Another court is positioned at the other end of the building to provide outside space for breaks. The whole structure is colour coded: yellow and green door frames for children, blue for teachers and purple for dining hall and common room. Bright red paint marks transitional areas such as the walls of the courtyards and the entrance, as well as the skylights. All exterior surfaces are coloured to match the surrounding landscape, resulting in a rough surface that is in keeping with the ancient walls of the village.

- 1 South facade
- 2 Entrance courtyard
- 3 Exercise room facing garden
- 4 Interior view
- 5 Site plan
- 6 Section through building

Client
Municipality of Pederobba

Area
900 m²/9,688 sq ft

Cost
€900,000

Coordinates
45.8550 12.0239

Europe

Italy

0669 Sant'Erasmo, Italy Terminal, Cultural and First Aid Centre C+S Associati 2004 REC 0667 EDU Treviso, Italy 0671 EDU Firenze, Italy

0670 Suvereto, Italy Petra Winery Studio Architetto Mario Botta 2003 COM 0085 COM New Delhi, India 0600 TOU Arosa, Switzerland 0655 REL Sestri, Italy



1



2



3



4

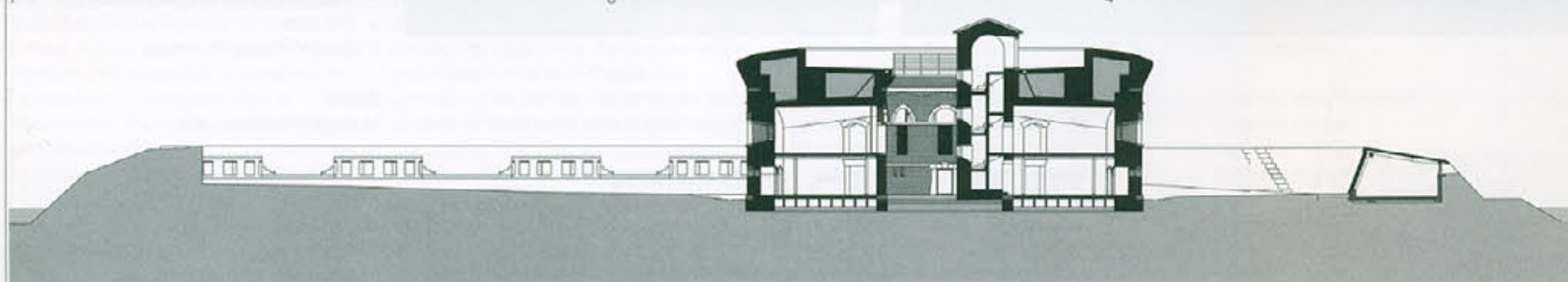

5

0669 The island of Sant'Erasmo, situated in the northern part of the Venetian Lagoon, was historically used for agriculture and formed part of the ancient defences surrounding Venezia. This project consists of several small buildings for recreational and transport purposes placed at two points on the southwest shore of the island. It also includes the restoration and conversion to exhibition space of the Massimiliano tower, one of a network of nineteenth-century military structures across the lagoon. A new, low volume containing service and storage spaces sits where the original entrenchments once were. Another intervention is a new landing stage adjacent to the tower which receives vessels carrying farming products and boats carrying tourists. White Istrian stone, red bricks and lroko wood panels were used in the construction of the buildings and their connecting exterior features, such as the quays and the enclosing wall. To the northwest of the tower and on the southern shore of Sant'Erasmo is a second landing stage for water buses, with accompanying small buildings using the same stone, brick and wood materials. These accommodate a first-aid point and serve a new small car terminal next to a paved square.

- 1 Landing stage with Massimiliano tower behind
- 2 Detail of first-aid building, timber cladding
- 3 Terminal brick square with first-aid building
- 4 Dock in first-aid building
- 5 Section through buildings

Client

Venice Municipality, Veneto Region and Magistrato alle Acque of Venice, acting through Consorzio Venezia Nuova

Area

3,200 m²/34,445 sq ft

Cost

€3,500,000

Coordinates

45.4606 12.4103



0671 This complex is situated on a former Fiat site in Novoli, a suburb northwest of Firenze's historic centre. In the 1990s, a team of architects led by Léon Krier designed a masterplan for the redevelopment of the area. Their aim was to reduce traffic by restoring the patterns of a medieval town with its irregular plan, and variety of spaces and roadways. In the Fiat area, a park was set out between two built-up areas comprising residential buildings with consistent proportions, colours and materials. The student housing was placed in the eastern corner of the site. Formally, the design consists of one U-shaped block that is closed by a second block to the southeast, which is cut in two by a passageway leading into the new quarter. All uses are clearly distinguishable on the facades. A concrete base unifies the complex, rising from two floors of underground parking and developing into an arcade on the northwestern side. On its upper floors, the U-shaped block provides lodgings for 250 students. Control of the view and natural light for each apartment is afforded by horizontal grey wooden screens that cover the facades at these levels. The second block faces a busy road and contains study rooms and communal facilities behind a large glass-brick wall. A refectory and several shops are located on the ground floor. The dwellings on the upper floors are accessed via the inner courtyard north of the passage. Brightly lit entrance balconies line the inner side of the U-shaped block facing the communal block. Inside, coloured plaster animates the communal areas, although the predominant colour of the building is grey.



- 1 Southeast facade
- 2 Arcade on northwest facade
- 3 Garden facade, accommodation block
- 4 Ramp into underground parking
- 5 Restaurant entrance
- 6 Entrance hall
- 7 Access corridor leading to apartments
- 8 Floor plan

Client
Immobiliare Novoli
Area
6,700 m²/72,118 sq ft
Cost
€10,300,000
Coordinates
43.7919 11.2311

